



Woodford End | Cannock | WS11 5JQ

£725 PCM



Summary

Webbs Estate Agents have pleasure in offering this well presented ground floor apartment, being close to all local amenities and central to both Cannock & Hednesford town centres with good public transportation links.

In brief, the accommodation comprises of; entrance hallway, lounge diner, kitchen, double bedroom and shower room.

Externally there is a brick built storage cupboard and private car park for residents and visitors.

Unfortunately, pets and smokers will not be considered.

Key Features

Rooms and Dimensions

PROPERTY DETAILS

Hallway

2'9" x 12'1" (0.85 x 3.69)

Lounge

12'4" x 11'11" (3.78 x 3.65)

Kitchen

5'10" x 9'3" (1.80 x 2.82)

Bedroom

9'10" x 8'11" (3.00 x 2.73)

Shower Room

6'7" x 5'5" (2.01 x 1.67)

Please Note





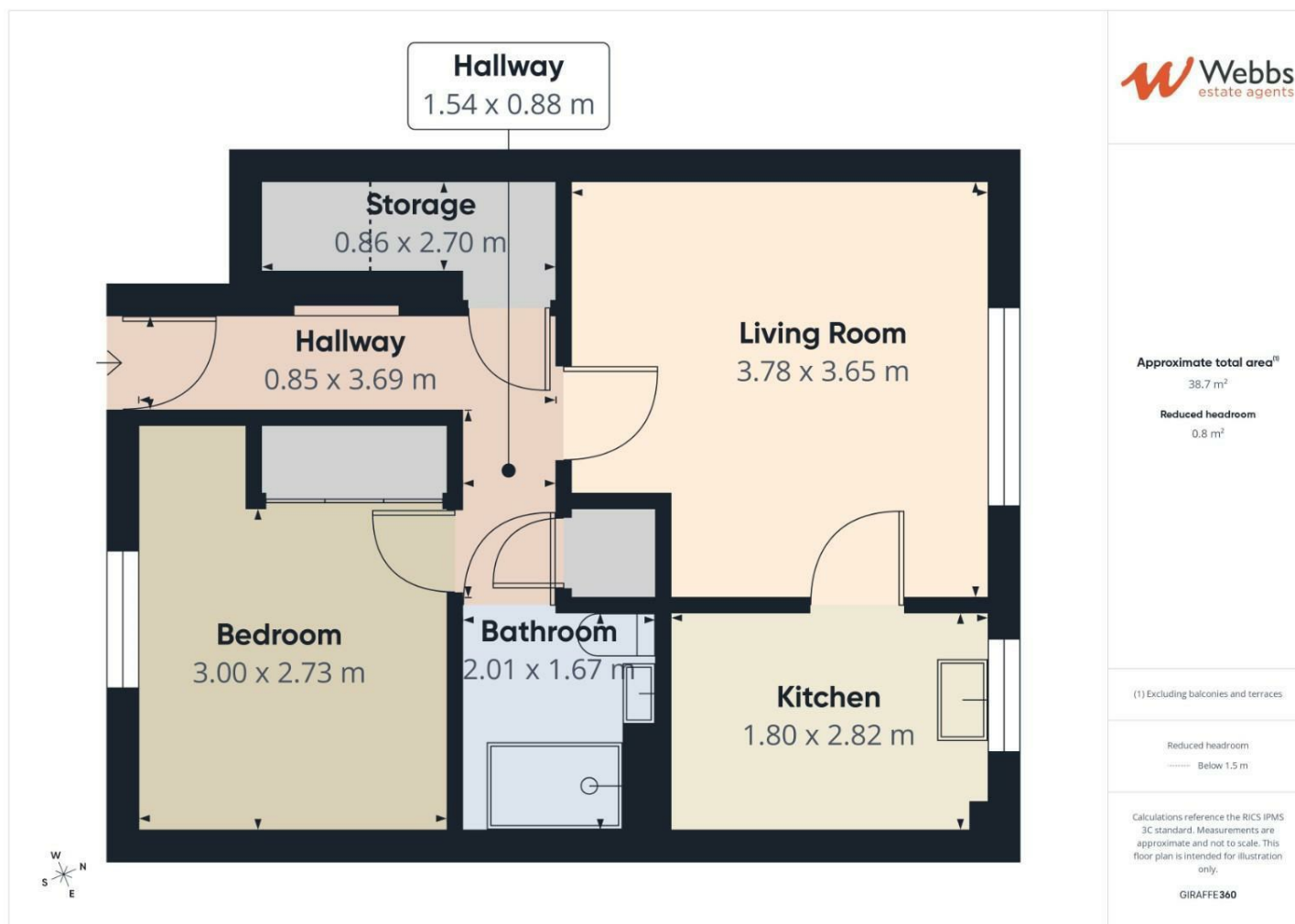

Webbs Estate Agents - endeavour to maintain accurate depictions of properties in Virtual Tours, Floor Plans and descriptions, however, these are intended only as a guide and purchasers must satisfy themselves by personal inspection.

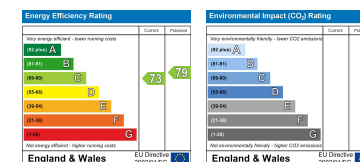

153 Avon Road, Cannock, WS11 1LF

Tel: 01543 468846 | Email: sales@webbsestateagents.co.uk | www.webbestateagents.co.uk

Webbs
estate agents